

JESSIE RANDALL ESKEW
N/F

RAYMOND
DICKINSON
N/F

DAVID M. PRESTWOOD
N/F

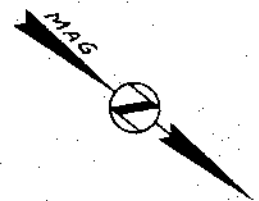
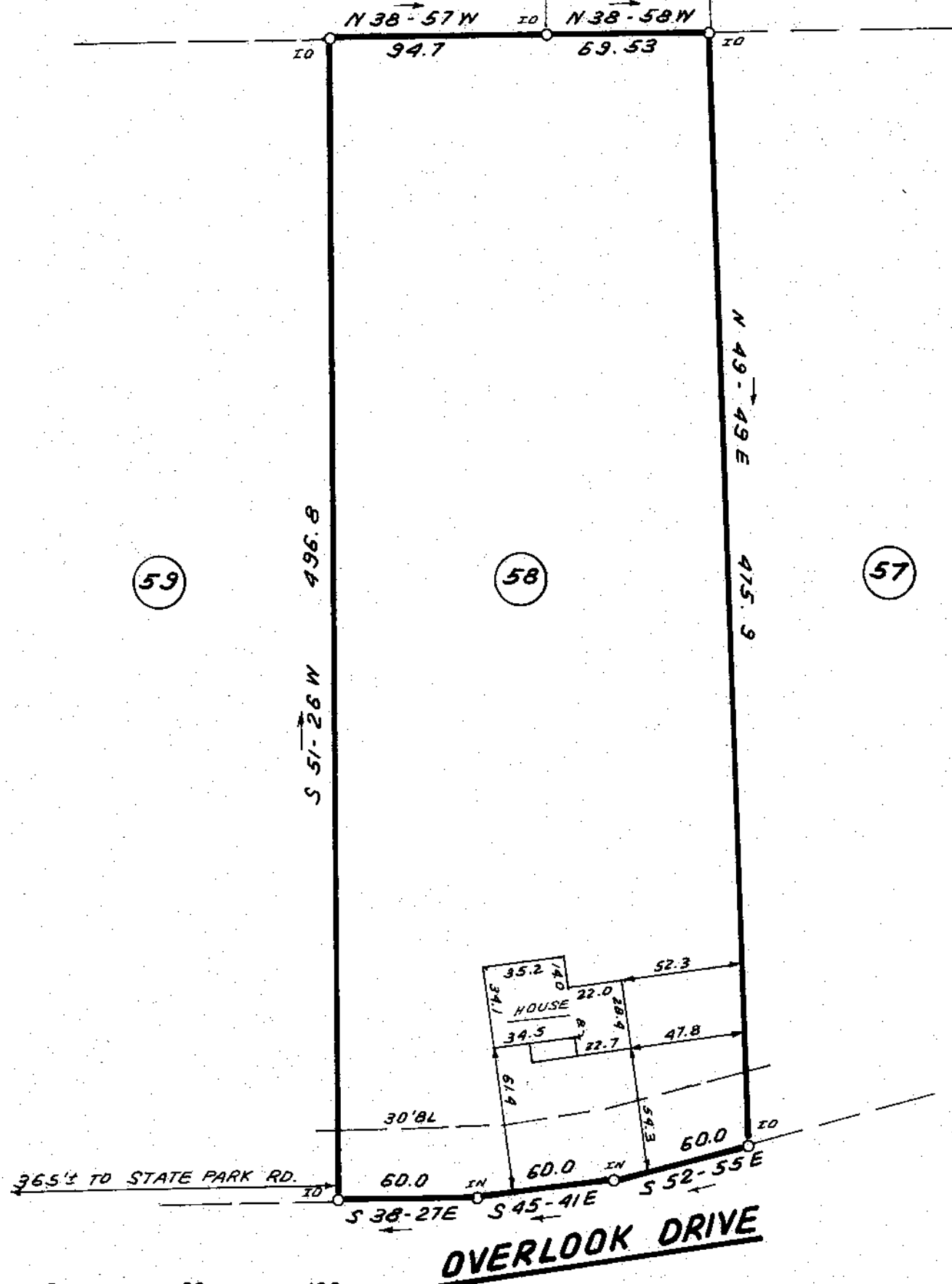

FILED
GREENVILLE CO. S.C.
APR 20 4 10 PM '82
BONNIE G. LAWRENCE
R.M.C.

This is to certify that on April 19, 1982, I surveyed the property shown on this plat, known as Lot 58 on plat of Oak Hollow Sec. 3, recorded in the RMC Office of Greenville County in Plat Book 7X on page 61, and that the property lines, walls and buildings are as shown hereon; that the building located on said lot does not encroach or project on adjacent streets or property, and that no adjacent walls or buildings encroach or project on said premises, and that no utility lines cross this property except as shown hereon. This property is not located in a designated flood hazard area.

5' drainage and utility easement along all side and rear lot lines.

James R. Freeland
James R. Freeland PLS & PE 4781

23428

8-2-40 ✓

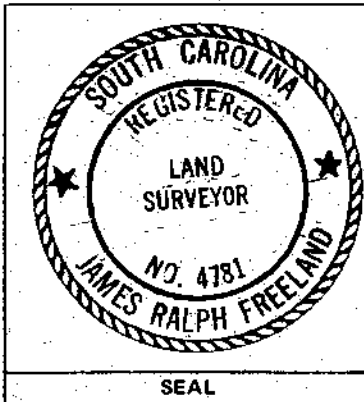
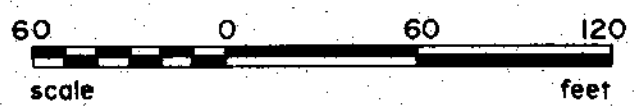

STATE OF SOUTH CAROLINA
GREENVILLE COUNTY

OAK HOLLOW
SEC. 3; LOT 58
PROPERTY OF
HARMON ENTERPRISES

FREELAND & ASSOCIATES
Engineers • Land Surveyors
GREENVILLE, S.C.

SURVEY MLC
DRAWN B.R.
CHECK JRF
SCALE 1" = 60'
DATE APRIL 19, 82
DWG. NO. 7380